

REVISED ADDITION TO THE PROPOSED APARTMENTS AT NO. 7, SUBRAMANIA NAGAR MAIN ROAD AT KODAMBAKKAM, CHENNAI - 600 024. AREA - 3 DIVISION. FOR: T.S. NO: 14/6 OF PULLYUR DIVISION BLOCK NO: 49. SANCTION NO. 3166/1997 dated: 05.06.97.

CMDA (B)/PP No. 1
C. No. B/1844/197

APPROVED
SUBJECT TO THE CONDITIONS IN THIS OFFICE LETTER.
No. B/1844/97 4/28
FOR THE P.R. SECRETARY
CHENNAI METROPOLITAN
DEVELOPMENT AUTHORITY
CHENNAI-600 008.

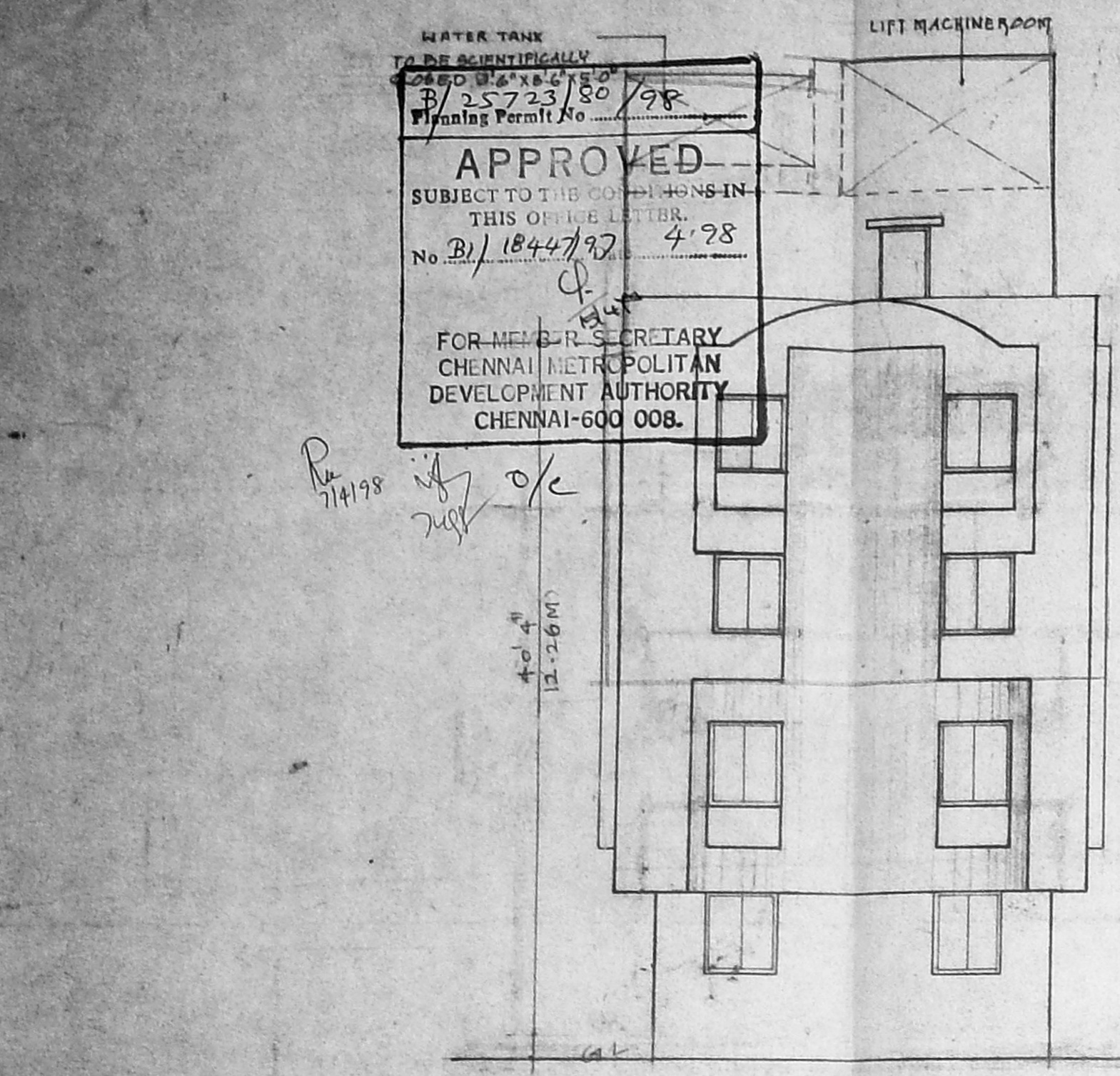

EAST SIDE ELEVATION

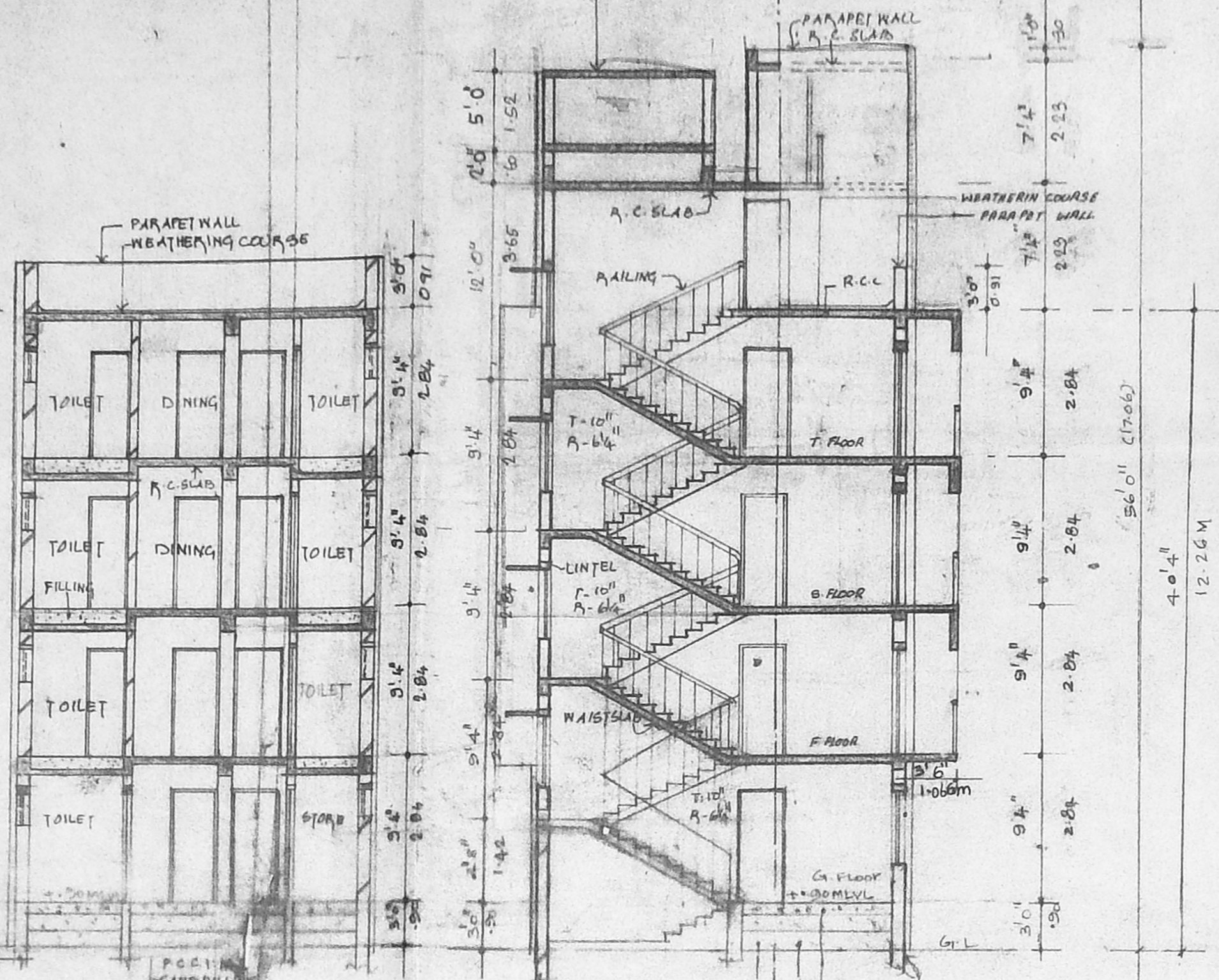

SECTION "CD"

SECTION "AB"

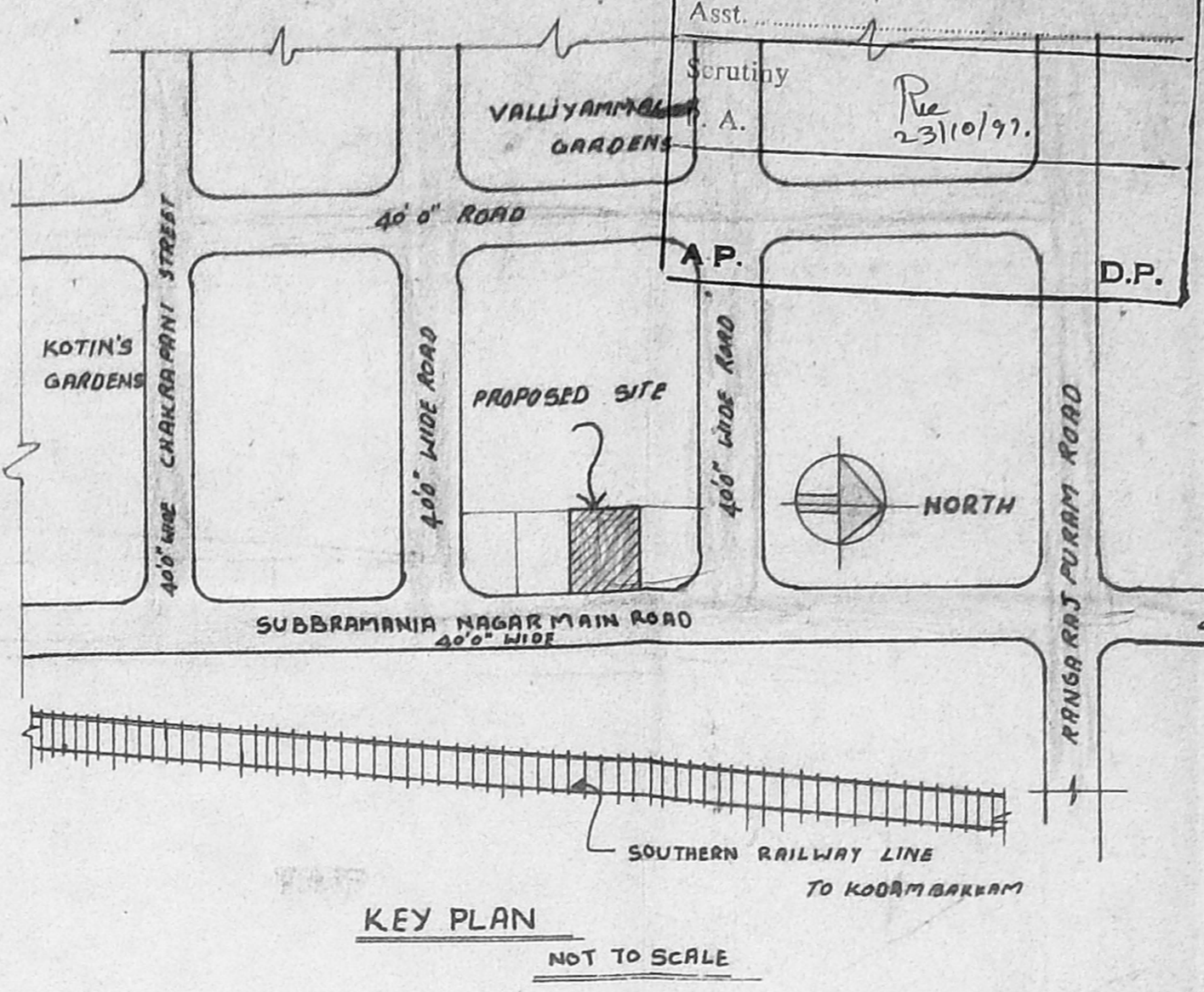

KEY PLAN
NOT TO SCALE

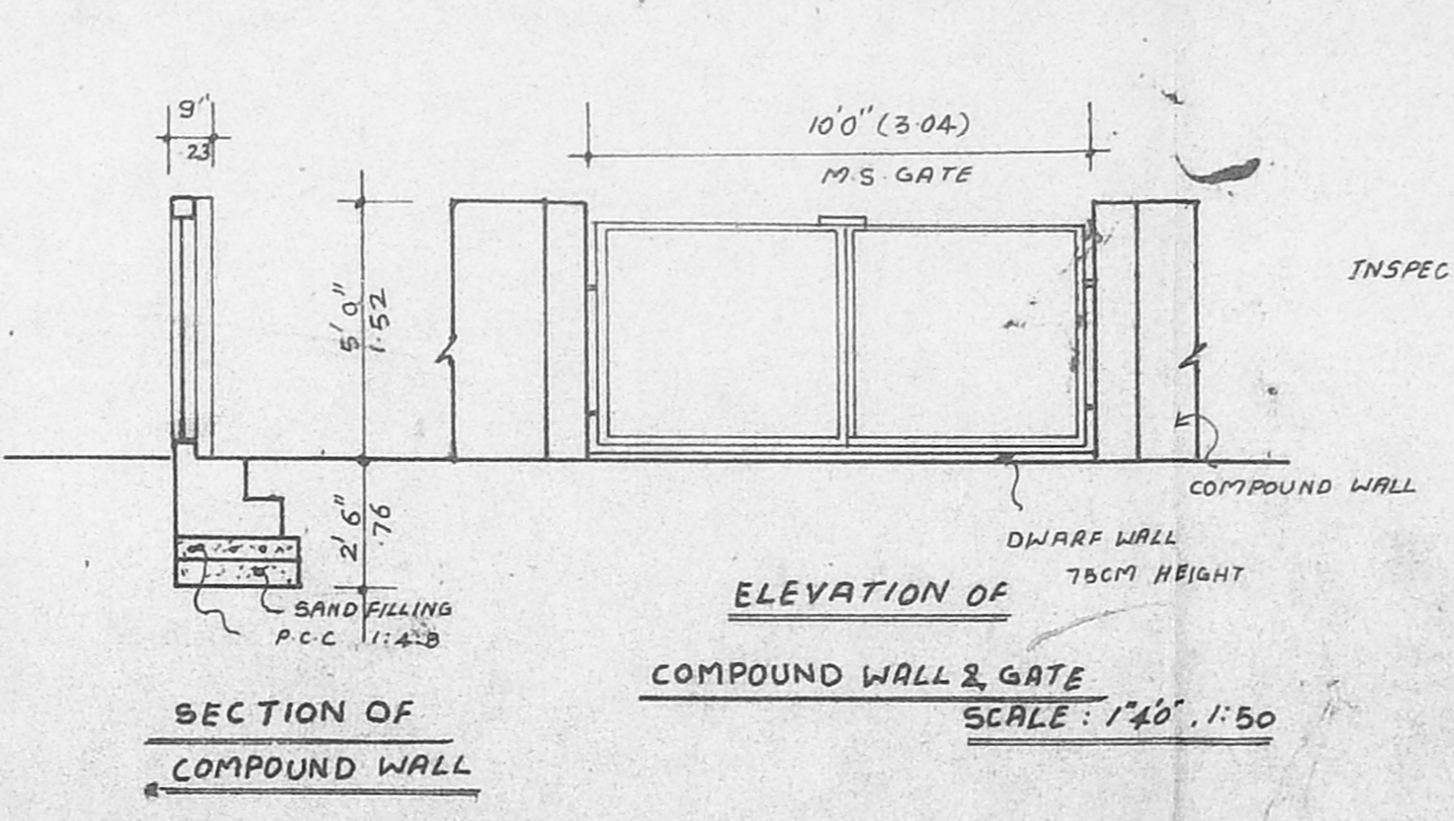

ELEVATION OF
COMPOUND WALL & GATE
SCALE: 1/40', 1/50

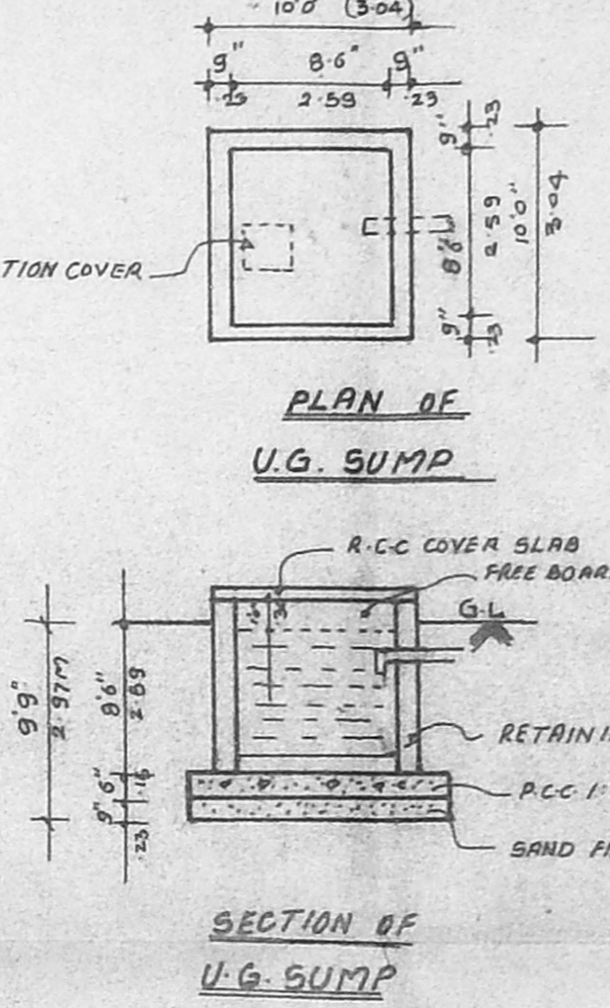

PLAN OF
U.G. SUMP

SECTION OF
U.G. SUMP

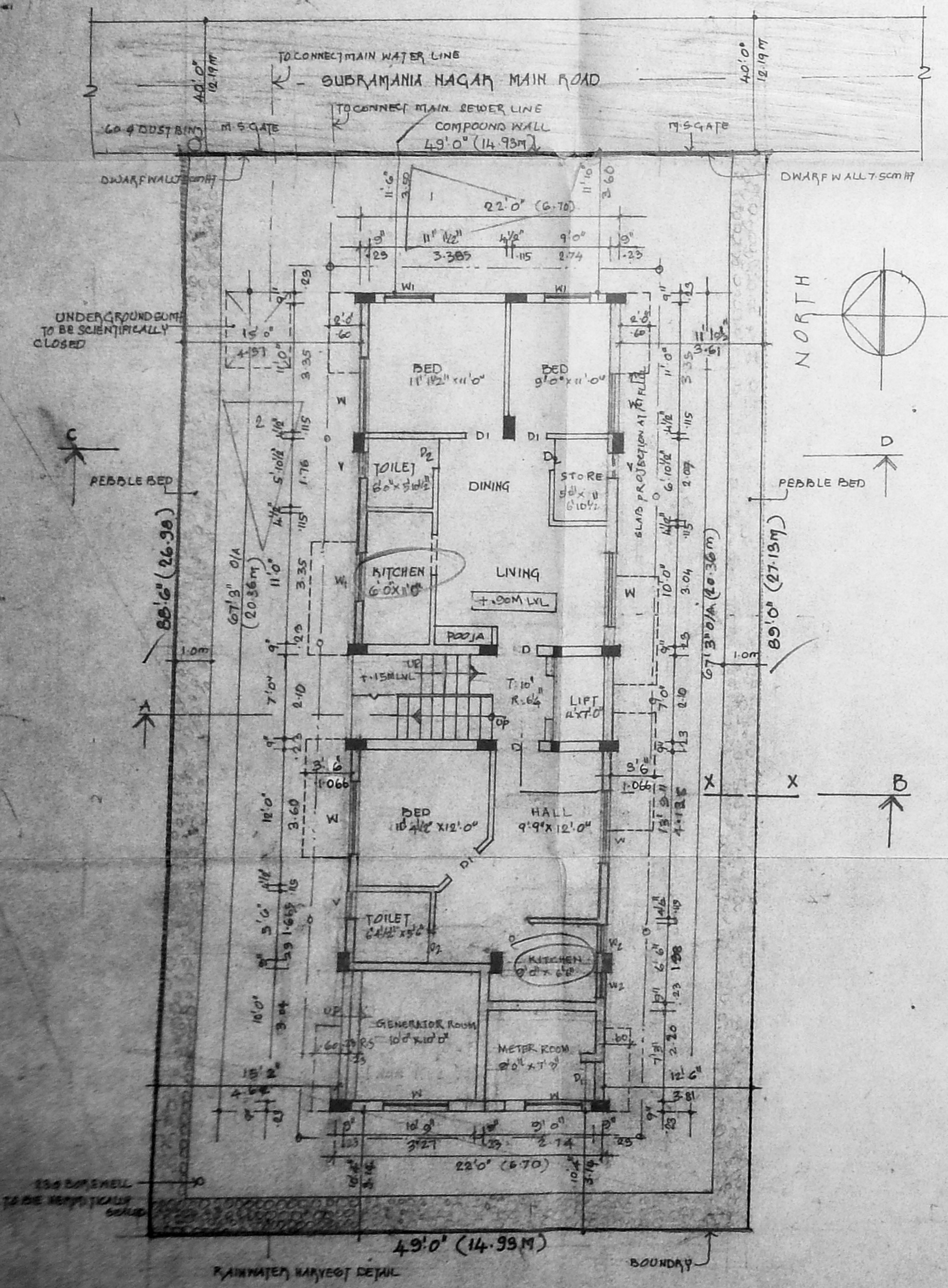

SITE / GROUND FLOOR PLAN
EXISTING
SCALE: 0 1/4" = 1'-0"
(1/100)

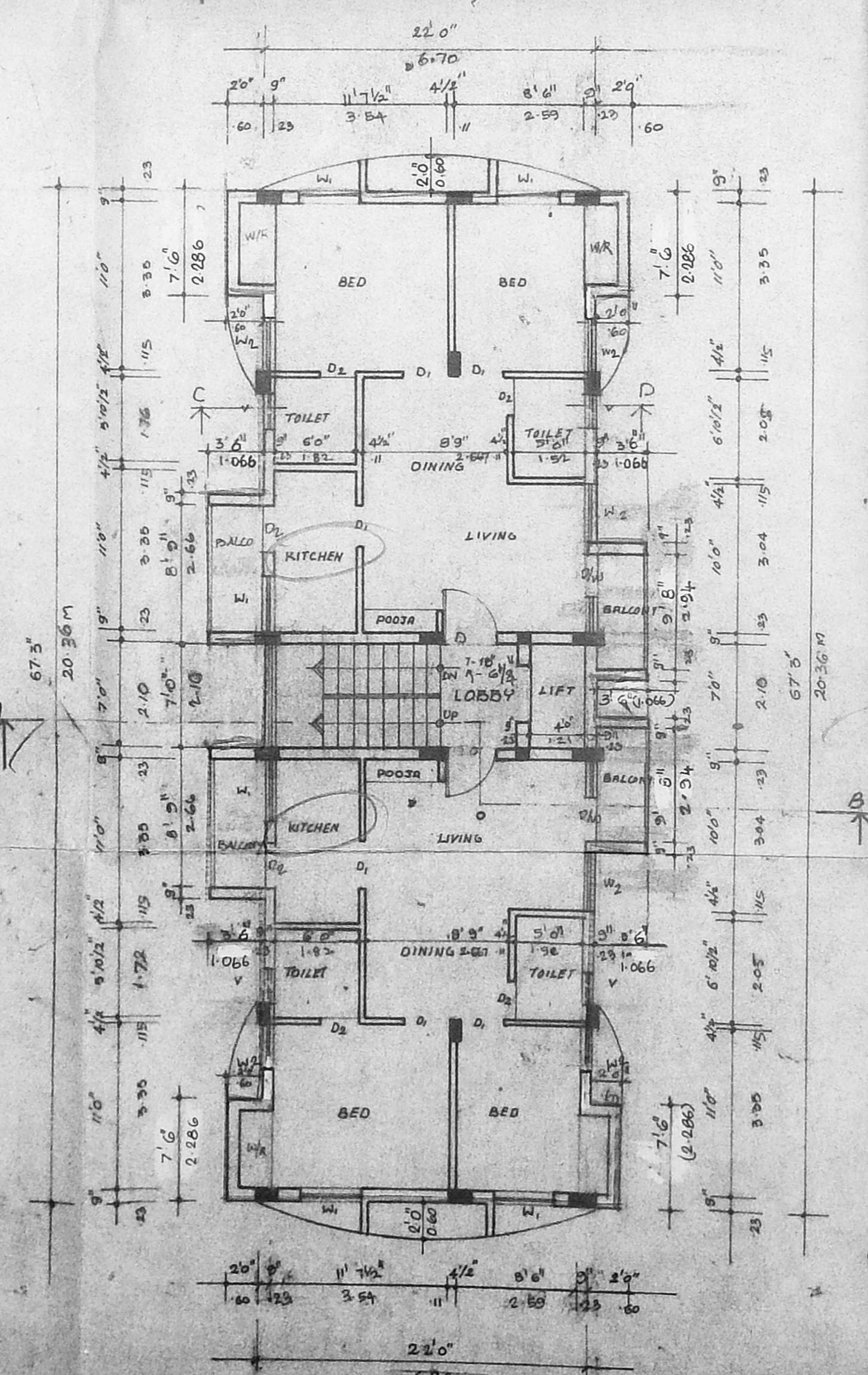

TYPICAL FLOOR PLAN [FIRST FLOOR EXISTING]
[SECOND & THIRD PROPOSED]

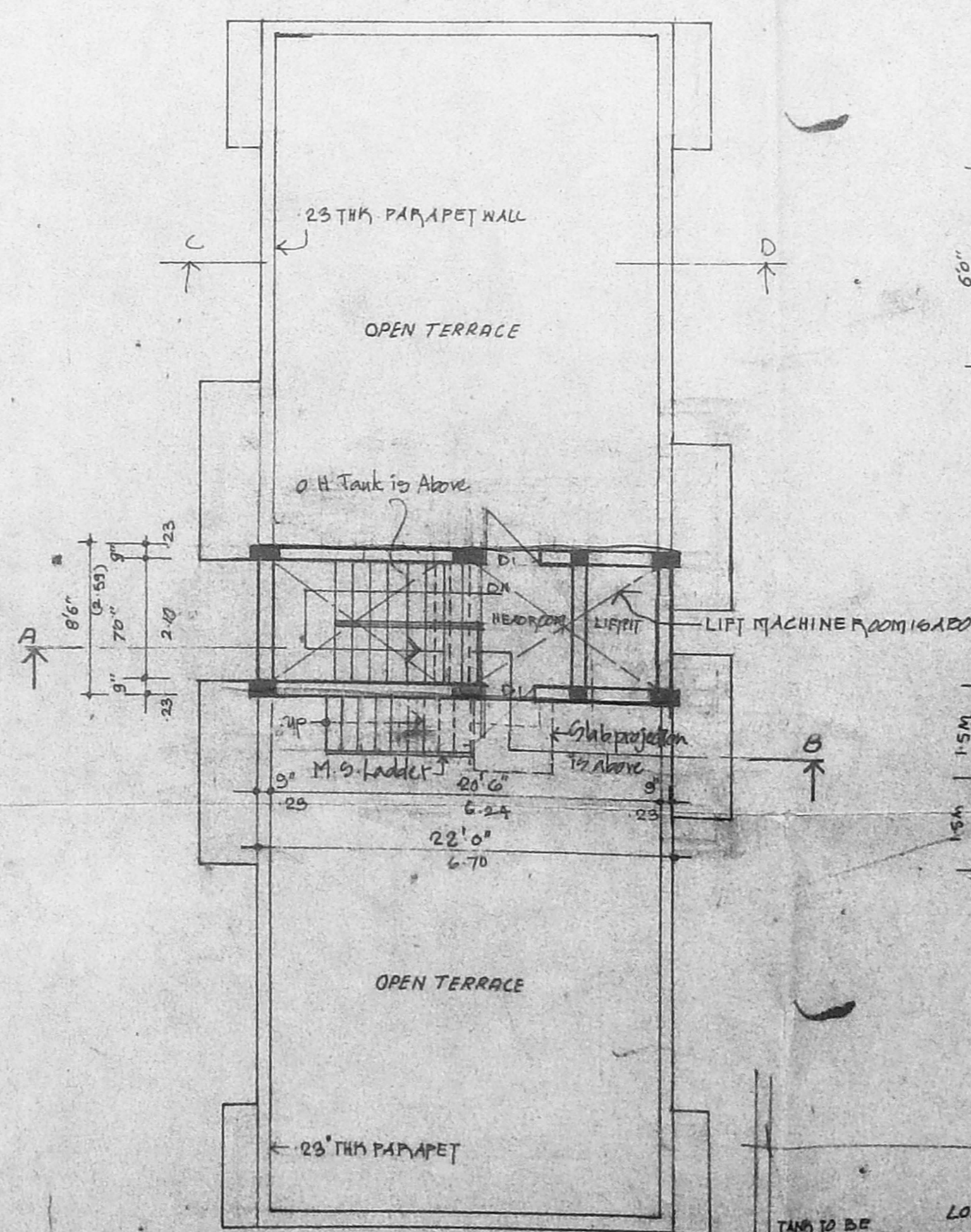

TERRACE FLOOR PLAN

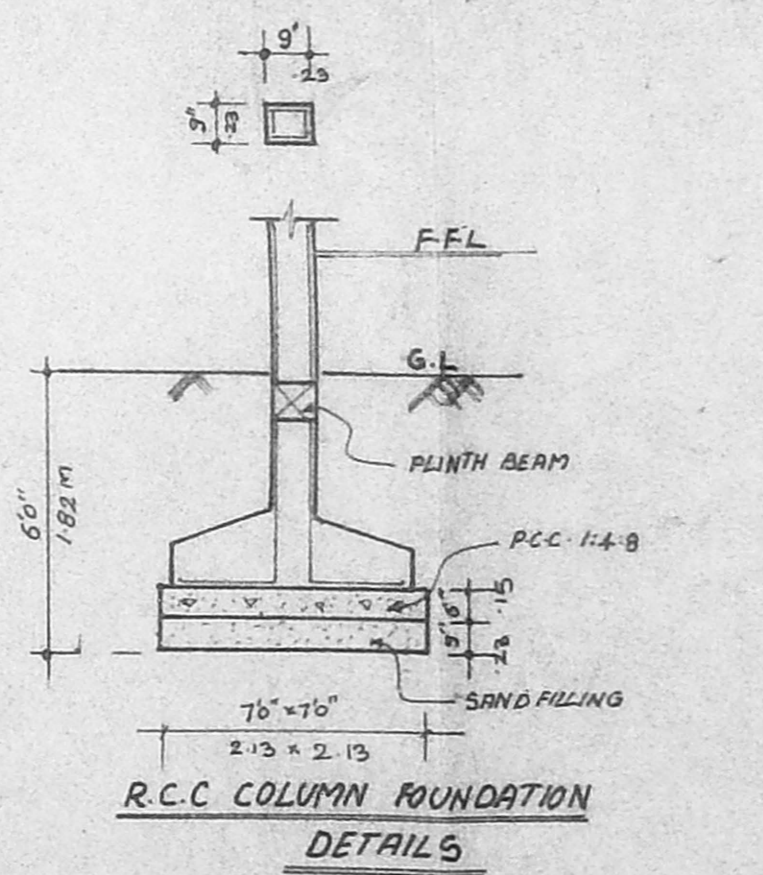

RCC COLUMN FOUNDATION
DETAILS

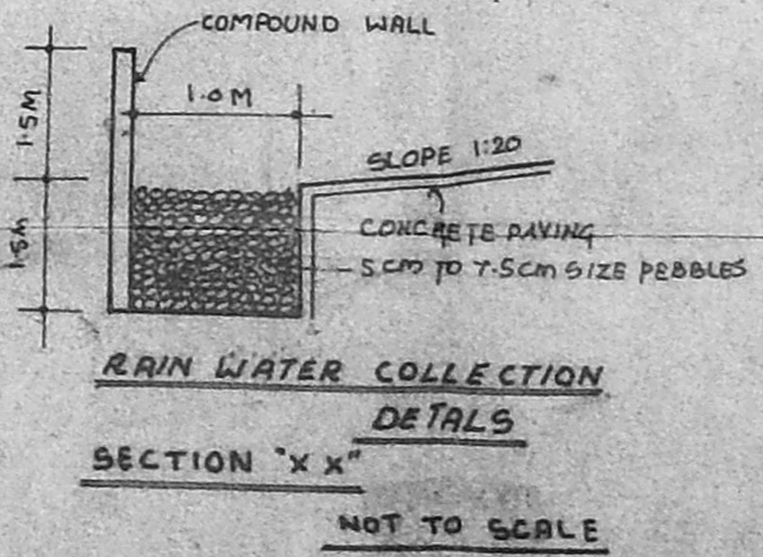

RAIN WATER COLLECTION
DETAILS
SECTION "X X"
NOT TO SCALE

SPECIFICATIONS
FOUNDATION: RAFT FOUNDATION OVER A.P.C.C AND SAND FILLING
SUPER STRUCTURE: R.C.C. FRAME WORK AND BRICK WORK CM 1:6
R.C.C. WORK: R.C.C. SLAB LINTELS BEAMS AND SUNSHADES IN R.C.C. 1:2:4 WITH SUITABLE REINFORCEMENTS
FLOORING: CEMENT FLOORING
PLASTERING: PLASTERING IN CM 1:5 WITH ONE COAT TOP CEMENT PAINT
WEATHERING COURSE: BRICK JELLY LIME CONCRETE SLAB WITH CRUDE OIL

AREA STATEMENT

	SQ. FT.	SQ. M.
PLOT AREA	4348.75	404.15
GROUND FLOOR (EXISTING)	1183.815	110.50
FIRST FLOOR (EXISTING)	1677.875	155.936
SECOND FLOOR (PROPOSED)	1677.875	155.936
THIRD FLOOR (PROPOSED)	1677.875	155.936
TOTAL	6217.5	578.308

G.FLOOR GENERATOR & METER ROOM (NON-F.S.I) = 174.00 SQ.M (14.00 FT)
F.S.I = 1.45

SCHEDULE OF JOINERY

TYPE	SIZE (F)	DESCRIPTION
D	3'3" x 7'0"	WOODEN DOOR
D1	3'0" x 7'0"	DO
D2	2'6" x 7'0"	DO
W	5'0" x 4'6"	WINDOW GLAZED
W1	4'0" x 4'6"	DO
V	2'0" x 2'0"	VENTILATOR
R.S	8'0" x 7'0"	ROLLING SHUTTER
SW	7'0" x 4'6"	STAIRCASE WINDOW
W2	2'0" x 4'6"	WINDOW

COLOUR CODE REFERENCE

PROPOSED WORK	[Symbol]
EXISTING ROAD	[Symbol]
BOUNDARY LINE	[Symbol]
SEWER LINE	[Symbol]
WATER LINE	[Symbol]
EXISTING WORK	[Symbol]

Signature of Owner: *K. Narasimhan*
K. Narasimhan, B.E.
Licensed Surveyor No. 314
Corporation of Madras
Consulting Engineer
S. R. Puri Street
Kodambakkam, Madras - 600 024

Signature of Licensed Surveyor: *Chandar Seetharaman*
ARCHITECTS:
CHANDAR SEETHARAMAN
101, SUBBARAYA AVENUE, OFF C.P. RAMASWAMY ROAD
ALWARPET, CHENNAI - 600 018

DATE: 04.09.97
DRAWN: G.R.
DRG NO: 480